

UIC Pavilion

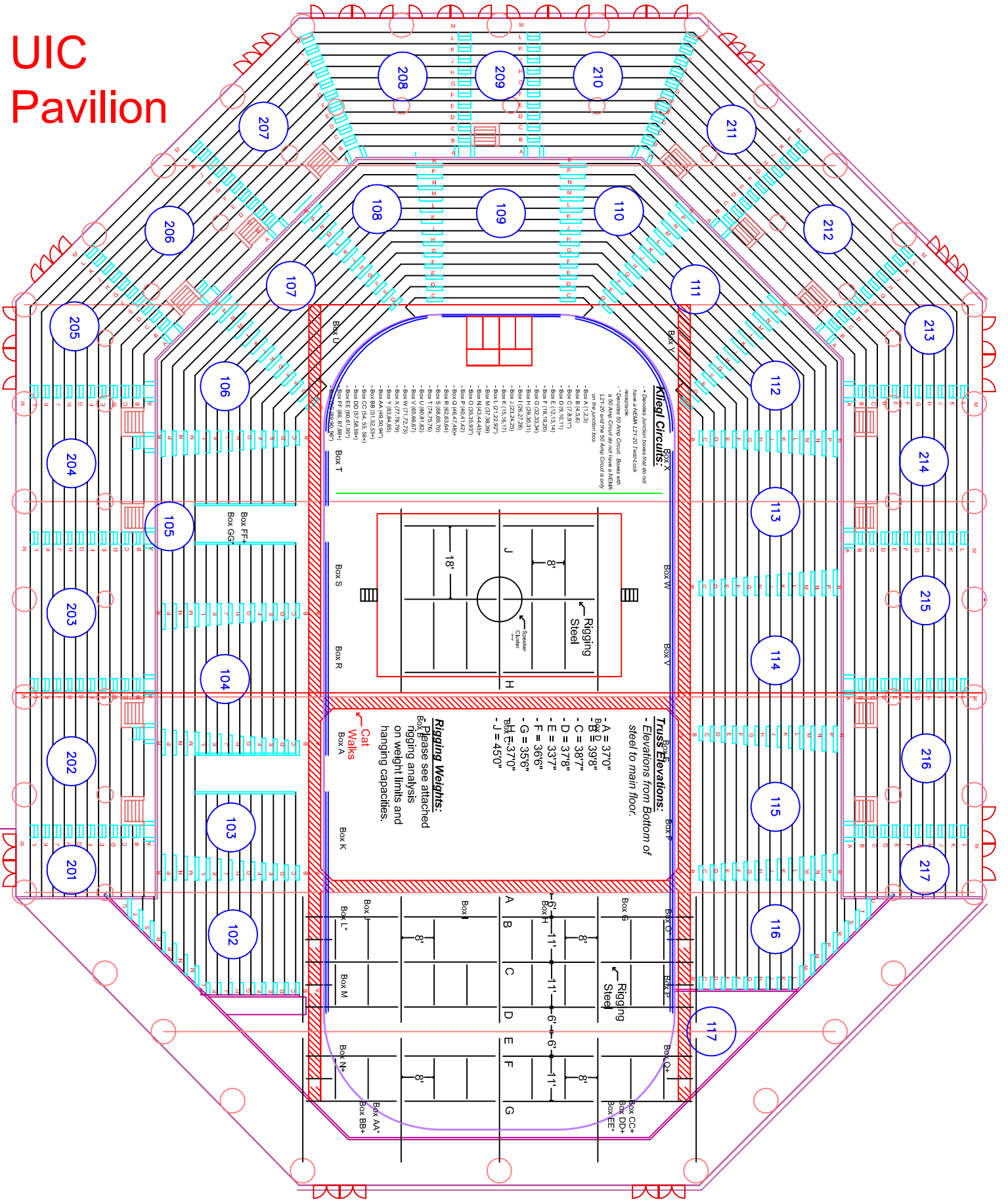

Kiesgl Circuits:

- + Devices Junction boxes that do not have an NEMA 12/20 Type/Class
- Reference to Amp Circuit: Same as in NEMA 12/20 and the 40 Amp Circuit is only on the junction box
- Box A (12/20)
- Box B (12/20)
- Box C (12/20)
- Box D (12/20)
- Box E (12/20)
- Box F (12/20)
- Box G (12/20)
- Box H (12/20)
- Box I (12/20)
- Box J (12/20)
- Box K (12/20)
- Box L (12/20)
- Box M (12/20)
- Box N (12/20)
- Box O (12/20)
- Box P (12/20)
- Box Q (12/20)
- Box R (12/20)
- Box S (12/20)
- Box T (12/20)
- Box U (12/20)
- Box V (12/20)
- Box W (12/20)
- Box X (12/20)
- Box Y (12/20)
- Box Z (12/20)

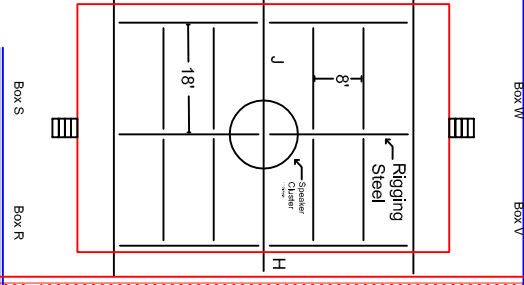

Truss Elevations:

- Elevations from Bottom of steel to main floor.
- A = 37'0"
- B = 39'8"
- C = 38'7"
- D = 37'8"
- E = 33'7"
- F = 36'6"
- G = 35'6"
- H = 37'0"
- J = 45'0"

Rigging Weights:

Please see attached rigging analysis on weight limits and hanging capacities.

